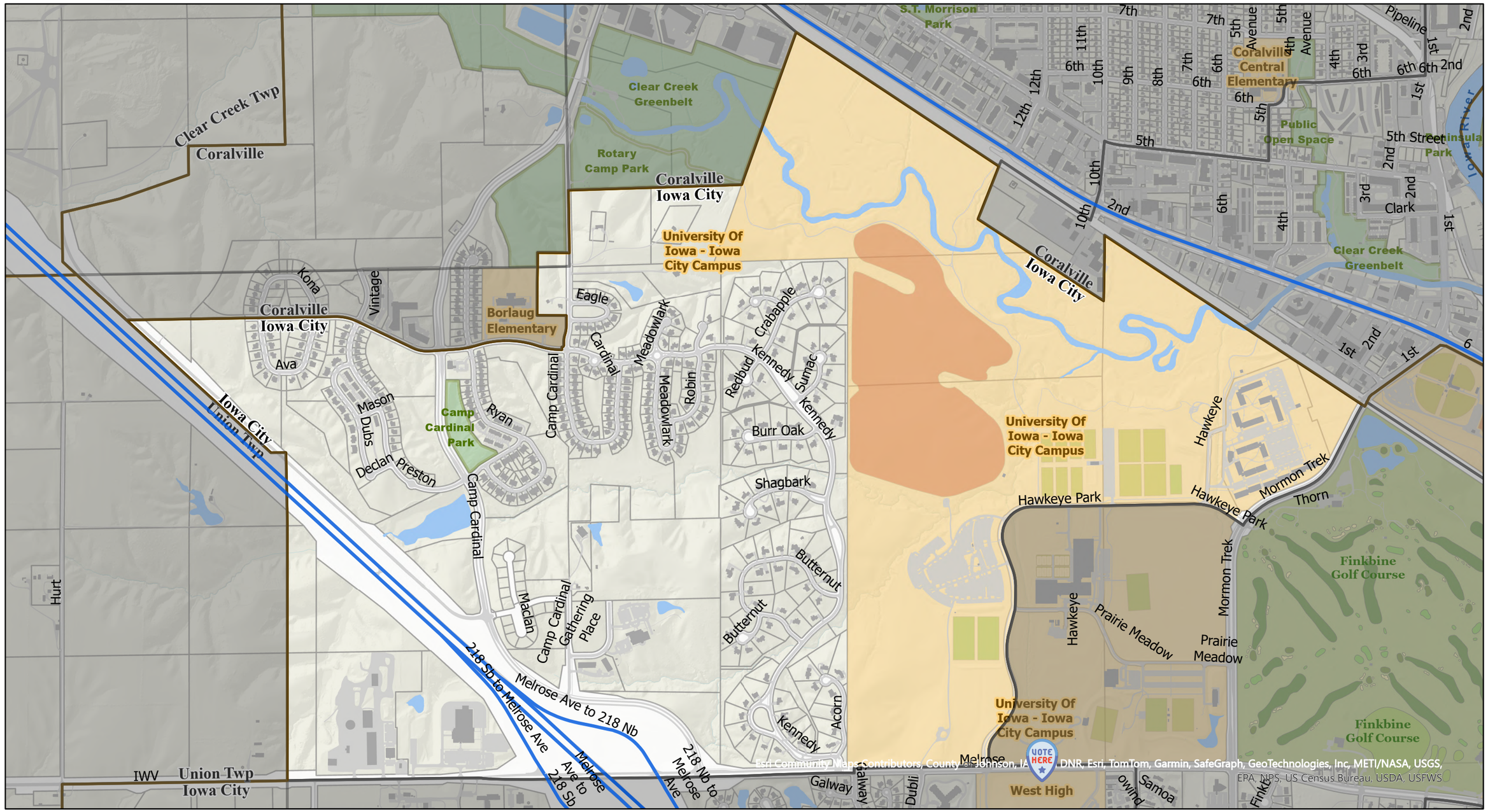Iowa City 07 Precinct